

**GENERAL NOTES:**

**COPYRIGHT RELATED TO THE USE OF THIS DRAWING**

Copyright in this electronic document/drawing belongs to SKIN + BONES BUILDING DESIGN WORKSHOP INC. This electronic document/drawing may not be forwarded to others, transmitted, downloaded or reproduced in any format, whether print or electronic, without the express, written permission of the copyright owner.

**AUTHORITIES HAVING JURISDICTION: REQUIREMENTS AND APPROVALS**

All materials and workmanship must comply with the requirements of all Authorities Having Jurisdiction over the Work. It is the responsibility of the Builder to secure all required approvals from the relevant Authority(ies) having Jurisdiction.

**DIMENSIONS**

All dimensions must be verified on site. Do not scale off of the drawings. In the absence of dimensions, or if discrepancies exist, consult the Architect. Plan dimensions take precedence over elevations. All minimum dimensions are to comply with the National Building Code of Canada (NBCC) 2010.

**SHOP DRAWINGS**

Submit all electronic shop drawings to the Architect and Engineer for approval prior to the manufacture of prefabricated elements of the building.

NO.	ISSUED FOR PERMIT REVISION	6 Jan 2017 DATE

STAMP

Owner

**Stanley Street Microlofts**

Stanley Street  
Halifax, NS



Skin + Bones JOB #: 16001

DRAWN BY: E.Stotts

CHECKED BY: K.Lynch

SCALE: 3/16" = 1'-0"

**SITE PLAN**

**A-100b**

08/02/17 01:12:44M

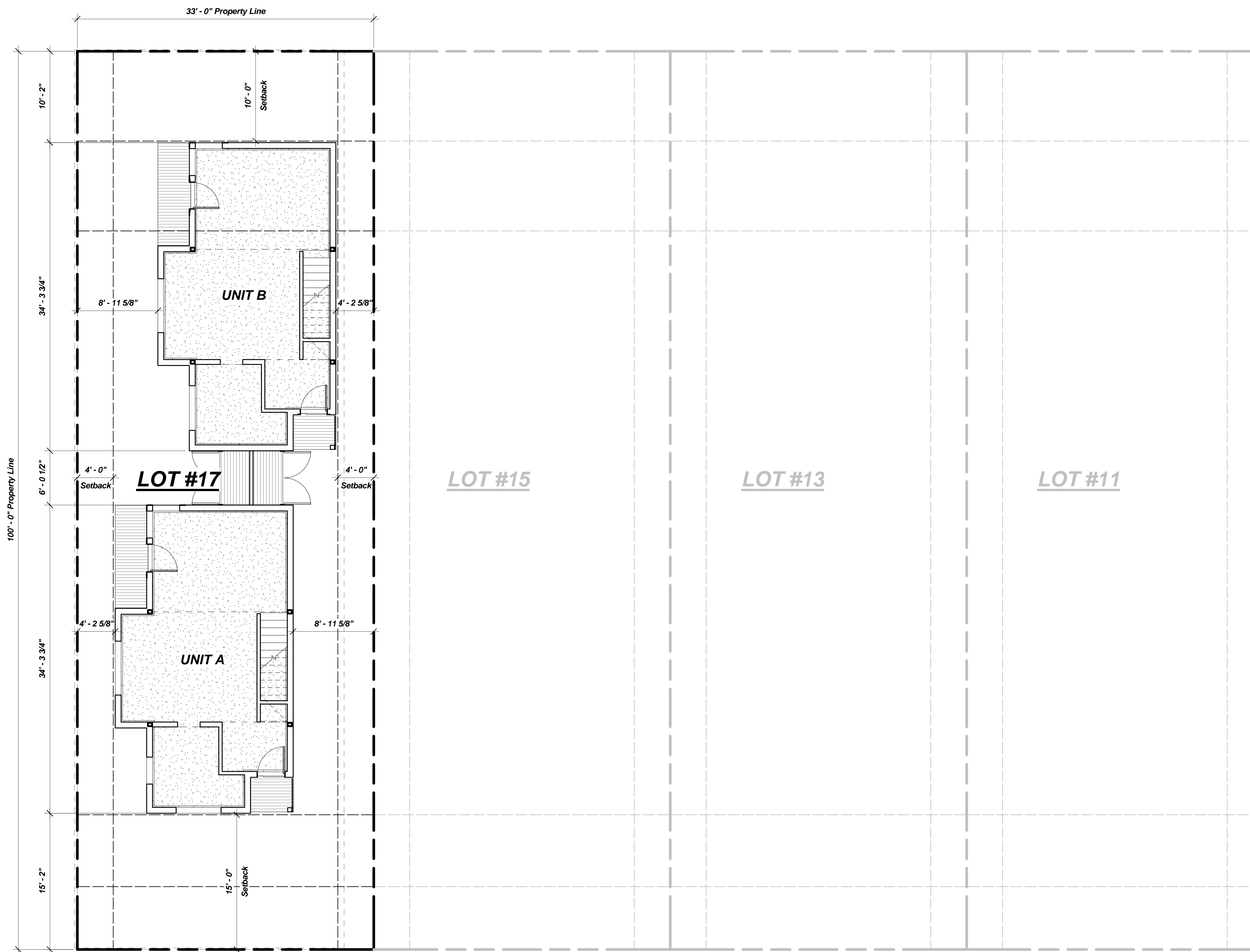

1 Site Plan  
3/16" = 1'-0"

# SKIN + BONES

**GENERAL NOTES:**

**COPYRIGHT RELATED TO THE USE OF THIS DRAWING**

Copyright in this electronic document/drawing belongs to SKIN + BONES BUILDING DESIGN WORKSHOP INC. This electronic document/drawing may not be forwarded to others, transmitted, downloaded or reproduced in any format, whether print or electronic, without the express, written permission of the copyright owner.

**AUTHORITIES HAVING JURISDICTION: REQUIREMENTS AND APPROVALS**

All materials and workmanship must comply with the requirements of all Authorities Having Jurisdiction over the Work. It is the responsibility of the Builder to secure all required approvals from the relevant Authority(ies) having Jurisdiction.

**DIMENSIONS**

All dimensions must be verified on site. Do not scale off of the drawings. In the absence of dimensions, or if discrepancies exist, consult the Architect. Plan dimensions take precedence over elevations. All minimum dimensions are to comply with the National Building Code of Canada (NBCC) 2010.

**SHOP DRAWINGS**

Submit all electronic shop drawings to the Architect and Engineer for approval prior to the manufacture of prefabricated elements of the building.

ISSUED FOR PERMIT NO.	6 Jan 2017
REVISION	DATE

STAMP

Owner:

**Stanley Street Microlofts**

Stanley Street  
Halifax, NS



Skin + Bones JOB #: 16001

DRAWN BY: Author

CHECKED BY: Approver

SCALE: 1/4" = 1'-0"

**FLOOR PLANS**

**A-101b**

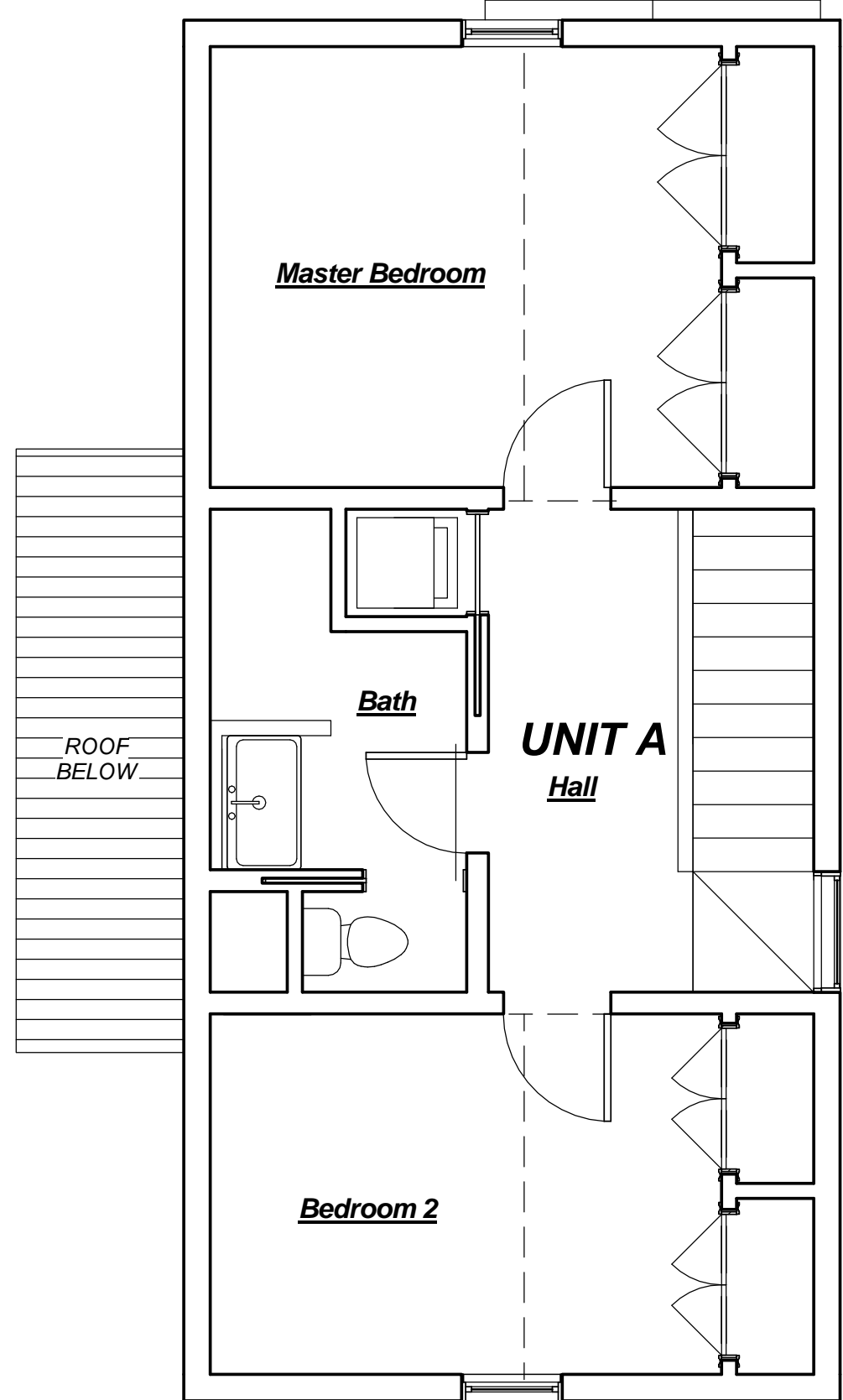
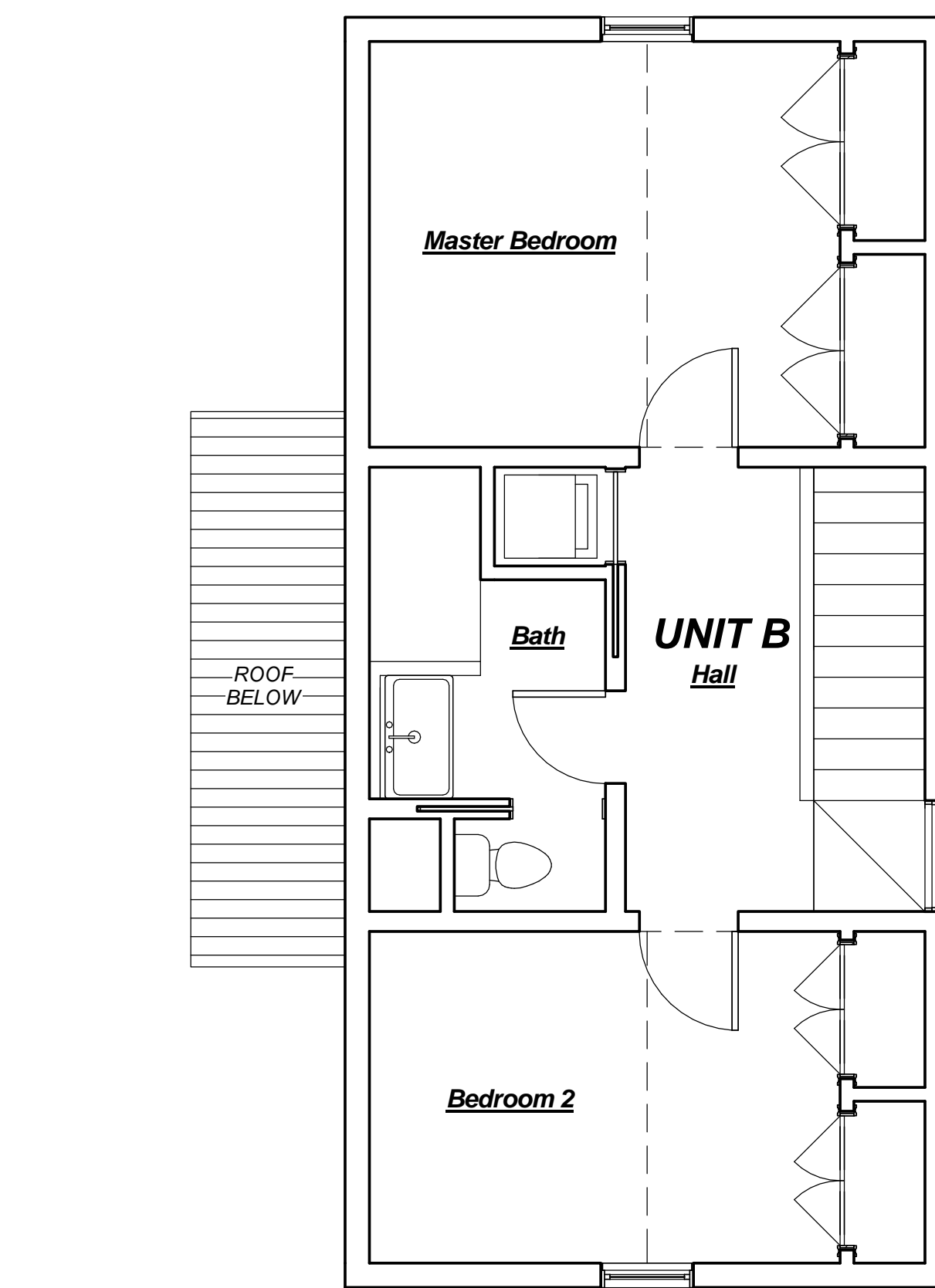

**2** Level 2  
1/4" = 1'-0"

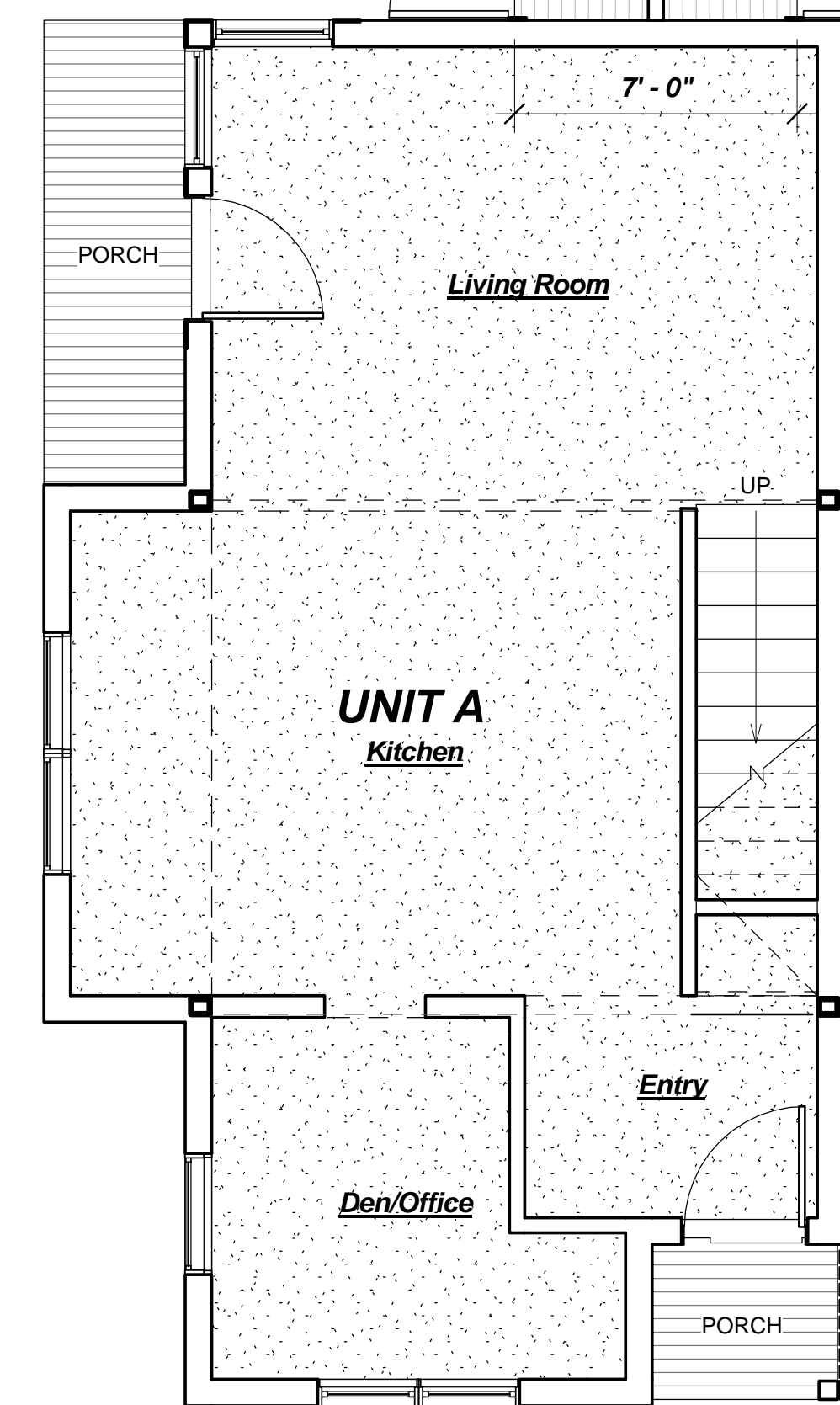
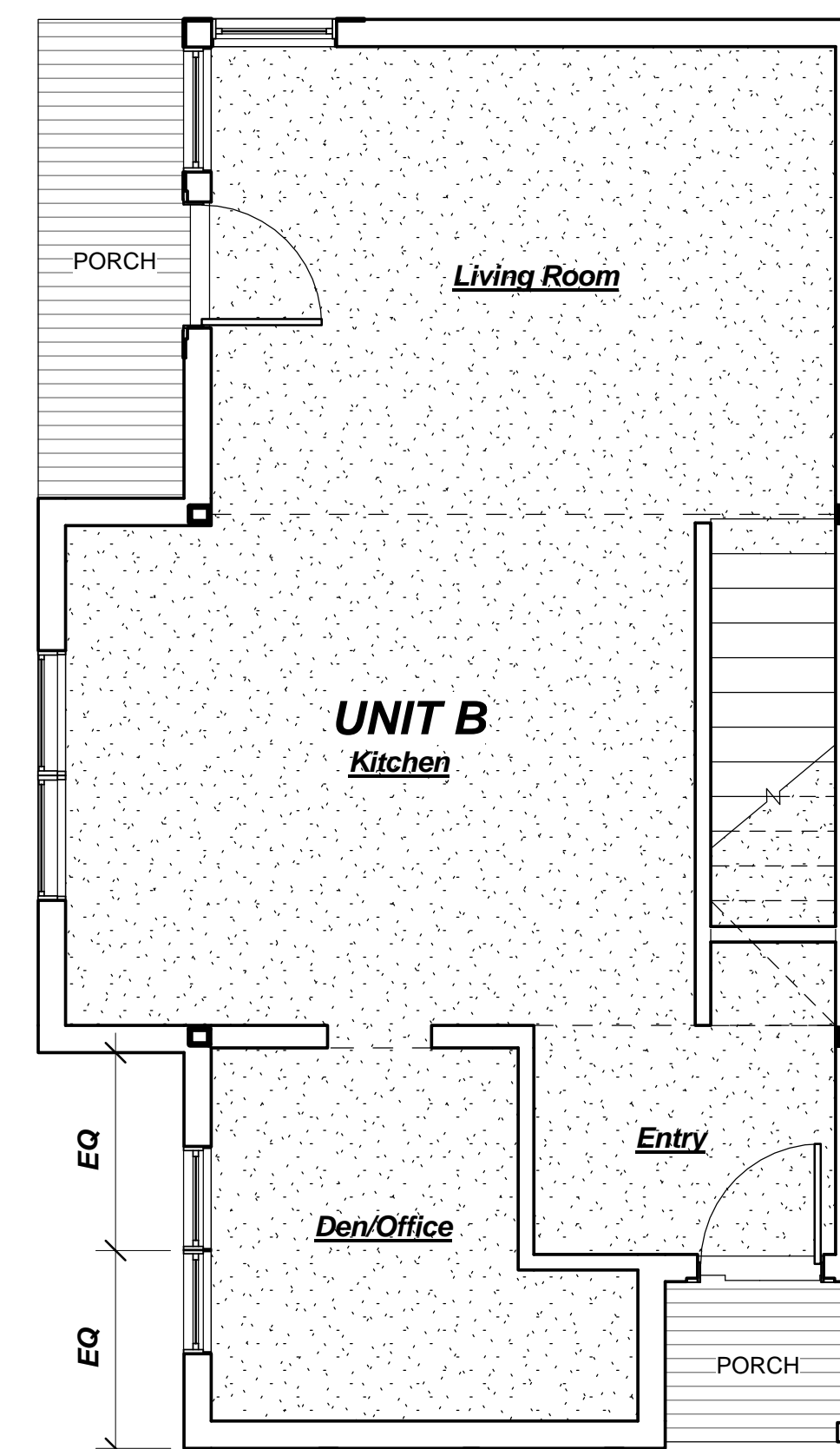

**1** Level 1  
1/4" = 1'-0"

**GENERAL NOTES:**

**COPYRIGHT RELATED TO THE USE OF THIS DRAWING**

Copyright in this electronic document/drawing belongs to SKIN + BONES BUILDING DESIGN WORKSHOP INC. This electronic document/drawing may not be forwarded to others, transmitted, downloaded or reproduced in any format, whether print or electronic, without the express, written permission of the copyright owner.

**AUTHORITIES HAVING JURISDICTION: REQUIREMENTS AND APPROVALS**

All materials and workmanship must comply with the requirements of all Authorities Having Jurisdiction over the Work. It is the responsibility of the Builder to secure all required approvals from the relevant Authority(ies) having Jurisdiction.

**DIMENSIONS**

All dimensions must be verified on site. Do not scale off of the drawings. In the absence of dimensions, or if discrepancies exist, consult the Architect. Plan dimensions take precedence over elevations. All minimum dimensions are to comply with the National Building Code of Canada (NBCC) 2010.

**SHOP DRAWINGS**

Submit all electronic shop drawings to the Architect and Engineer for approval prior to the manufacture of prefabricated elements of the building.

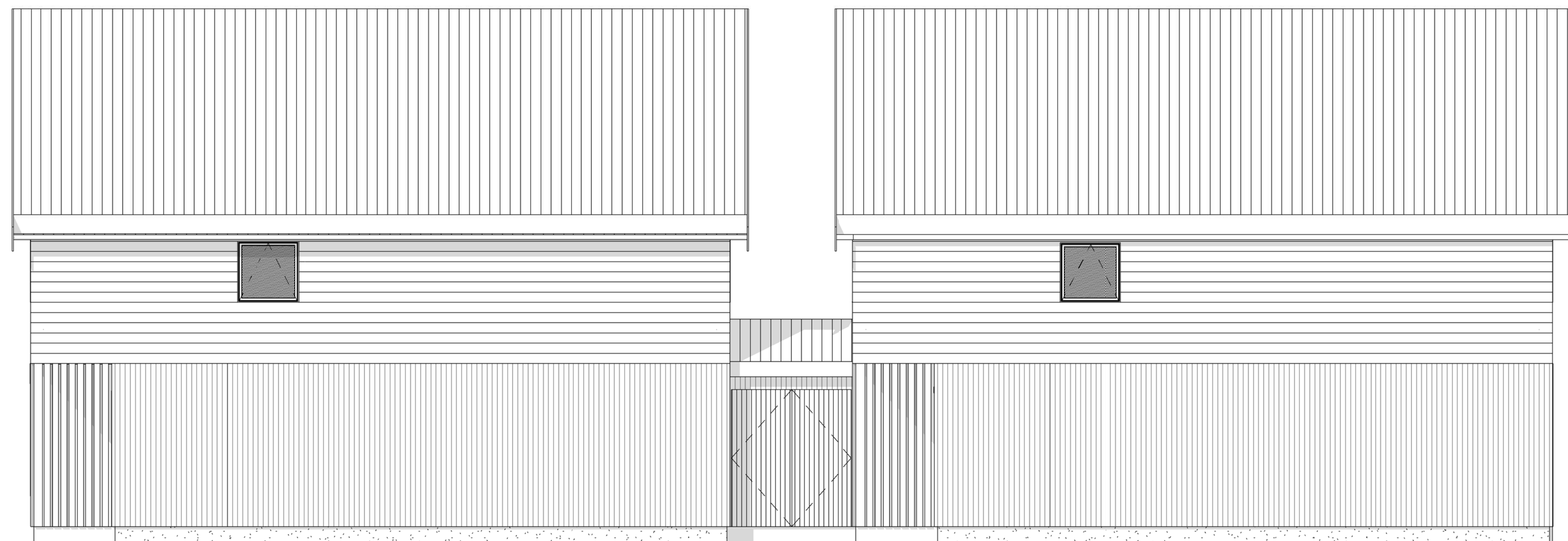

1 East Elevation  
1/4" = 1'-0"



2 North Elevation - Unit B  
1/4" = 1'-0"

**NOTE: FOR WINDOW TYPES AND SIZES, CLADDING MATERIALS, DIMENSIONS AND CONSTRUCTION INFORMATION, PLEASE REFER TO ARCH C (18X24) SHEETS PREVIOUSLY "ISSUED FOR PERMIT"**



3 West Elevation  
1/4" = 1'-0"



4 South Elevation - Unit A  
1/4" = 1'-0"

ISSUED FOR PERMIT	6 Jan 2017
NO. REVISION	DATE

STAMP

Owner

**Stanley Street Microlofts**

Stanley Street  
Halifax, NS



Skin + Bones JOB #: 16001

DRAWN BY: E.Stotts

CHECKED BY: K.Lynch

SCALE: 1/4" = 1'-0"

**Elevations**

**A-200b**